Kinross Gold Corporation
TD Newcrest 2011 Mining Conference
January 26, 2011

Delivering Disciplined Growth



TD Newcrest 2011 Mining Conference
January 26, 2011

KINROSS

Cautionary Statement on Forward-Looking Information

All statements, other than statements of historical fact, contained or incorporated by reference in or made in giving this presentation, including any information as to the future performance of Kinross, constitute "forward looking statements" within the meaning of applicable securities laws, including the provisions of the Securities Act (Ontario) and the provisions for "safe harbour" under the United States Private Securities Litigation Reform Act of 1995 and are based on expectations, estimates and projections as of the date of this presentation. Forward looking statements include, without limitation, possible events; opportunities; statements with respect to possible events or opportunities; estimates and the realization of such estimates; future development, mining activities, production and growth, including but not limited to cost and timing; success of exploration or development of operations; the future price of gold and silver; currency fluctuations; expected capital expenditures and requirements for additional capital; government regulation of mining operations and exploration; environmental risks; unanticipated reclamation expenses; and title disputes. The words "plans", "expects", "subject to", "budget", "scheduled", "timeline", "projected", "pro forma", "estimates", "envision", "view", "forecasts", "guidance", "conceptual", "target", "possible", "illustrative", "model", "opportunity", "potential", "intends", "anticipates" or "believes", or variations of such words and phrases or statements that certain actions, events or results "may", "can", "could", "would", "should", "might", "indicates", "will be taken", "become", "create", "occur", or "be achieved", and similar expressions identify forward looking statements. Forward-looking statements are necessarily based upon a number of estimates and assumptions that, while considered reasonable by Kinross as of the date of such statements, are inherently subject to significant business, economic and competitive uncertainties and contingencies. Statements representing management's financial and other outlook have been prepared solely for purposes of expressing their current views regarding the Company's financial and other outlook and may not be appropriate for any other purpose. Many of these uncertainties and contingencies can affect, and could cause, Kinross' actual results to differ materially from those expressed or implied in any forward looking statements made by, or on behalf of, Kinross. There can be no assurance that forward looking statements will prove to be accurate, as actual results and future events could differ materially from those anticipated in such statements. All of the forward looking statements made in this presentation are qualified by these cautionary statements, and those made in our filings with the securities regulators of Canada and the U.S., including but not limited to those cautionary statements made in the "Risk Factors" section of our most recently filed Annual Information Form, the "Risk Analysis" section of our FYE 2009 Management's Discussion and Analysis and the "Cautionary Statement on Forward-Looking Information" in our news release dated November 3, 2010, to which readers are referred and which are incorporated by reference in this presentation, all of which qualify any and all forward-looking statements made in this presentation. These factors are not intended to represent a complete list of the factors that could affect Kinross. Kinross disclaims any intention or obligation to update or revise any forward-looking statements or to explain any material difference between subsequent actual events and such forward-looking statements, except to the extent required by applicable law.

Other information

Where we say "we", "us", "our", the "Company", or "Kinross" in this presentation, we mean Kinross Gold Corporation and/or one or more or all of its subsidiaries, as may be applicable. The technical information about the Company's mineral properties contained in this presentation has been prepared under the supervision of Mr. Rob Henderson, an officer of the Company who is a "qualified person" within the meaning of National Instrument 43-101 ("NI 43-101"). The technical information about the Tasiast mineral resource contained in this presentation has been prepared under the supervision of Mr. Nic Johnson, who is a "qualified person" with the meaning of NI 43-101.

KINROSS

2

I. Why Gold Now?



KINROSS

Increasing Demand for Gold

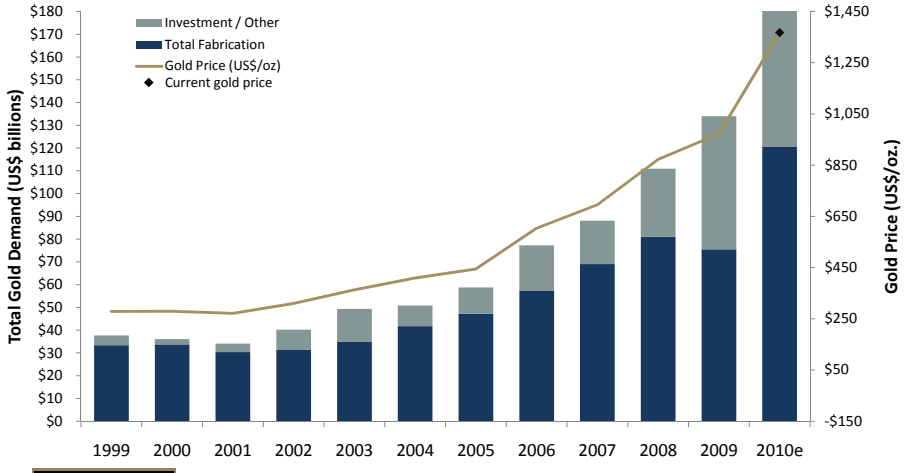

KINROSS

Source: GFMS World Gold Survey 2010 – Update 1

Declining world supply from mine production

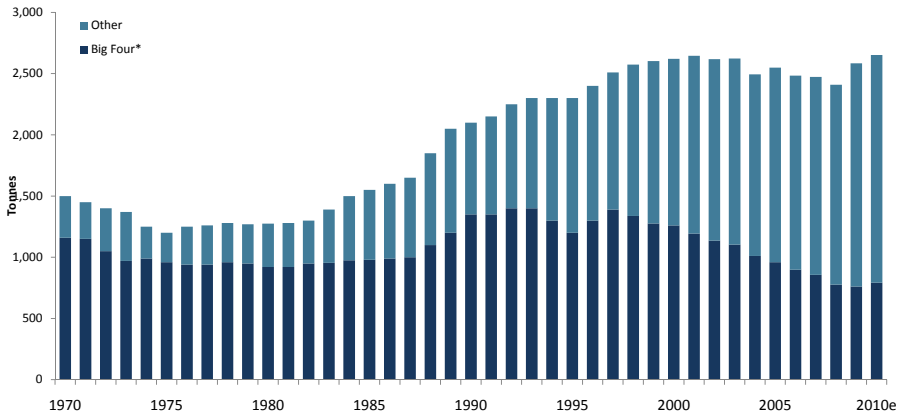

* South Africa, United States, Australia, Canada

Source: GFMS World Gold Survey 2010 and Updates 1 & 2

5

Major Gold Discoveries: 1997 - Present

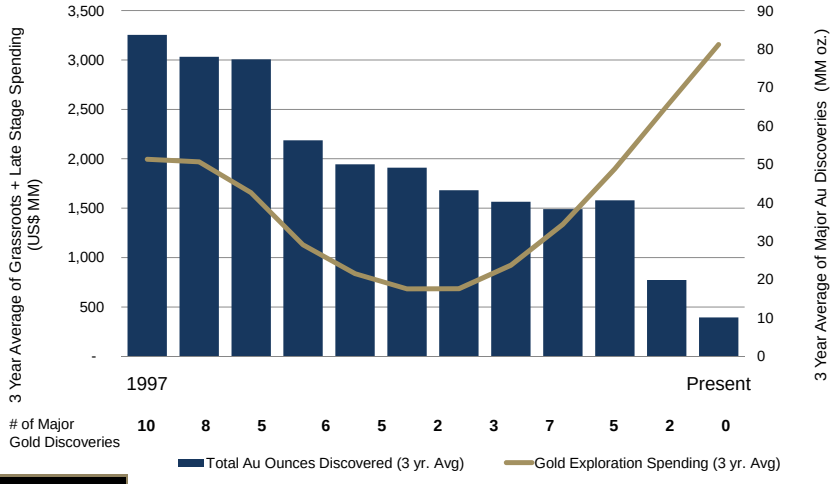

Source: Metals Economics Group and Company estimates

6

II. Why Kinross Now?



KINROSS

Continuing the Kinross Transformation

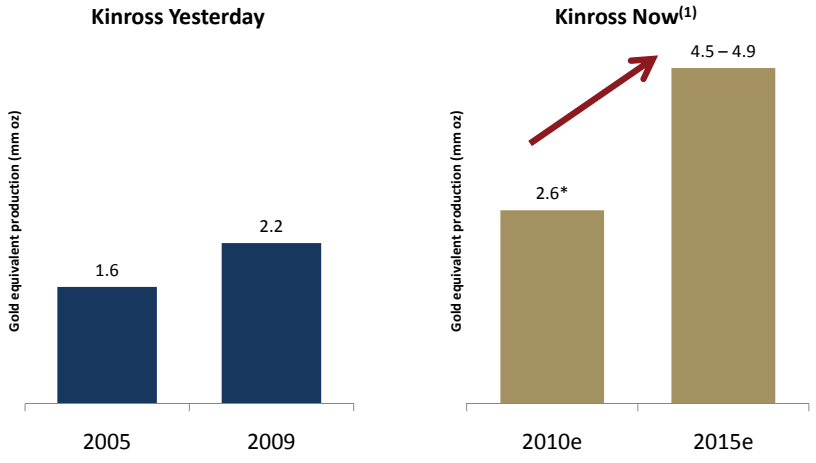

KINROSS

(1) Please refer to endnote #1.
* Figure represents Kinross' 2010 preliminary production results, including estimated full year production from the West African assets, which were acquired September 17th, 2010

World Gold Reserves and Resources

Total Reserves & Resources (mm oz.)

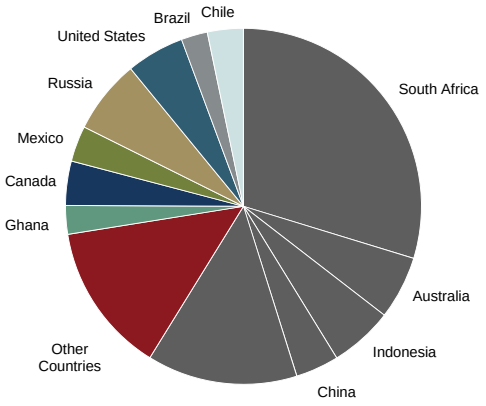

Top Countries (mm oz.)

Country	Total Reserves & Resources	%
1. South Africa	997	29.7%
2. Russia	**225**	**6.7%**
3. Australia	193	5.8%
4. Indonesia	193	5.8%
5. U.S	**177**	**5.3%**
6. Canada	**135**	**4.0%**
7. China	132	3.9%
8. Chile	**109**	**3.3%**
9. Mexico	109	3.3%
10. Ghana	**87**	**2.6%**
11. Brazil	**80**	**2.4%**
Other	*916*	*27.3%*
Total:	3,353	100%

KINROSS

Source: USGS

9

Focused in the World's Best Gold Districts

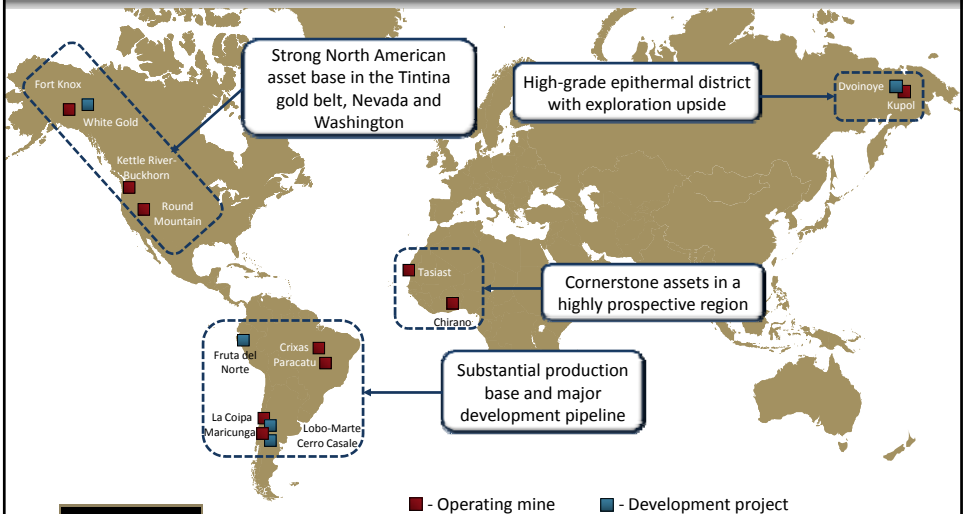

KINROSS

10

Track Record of Gold Reserve Growth

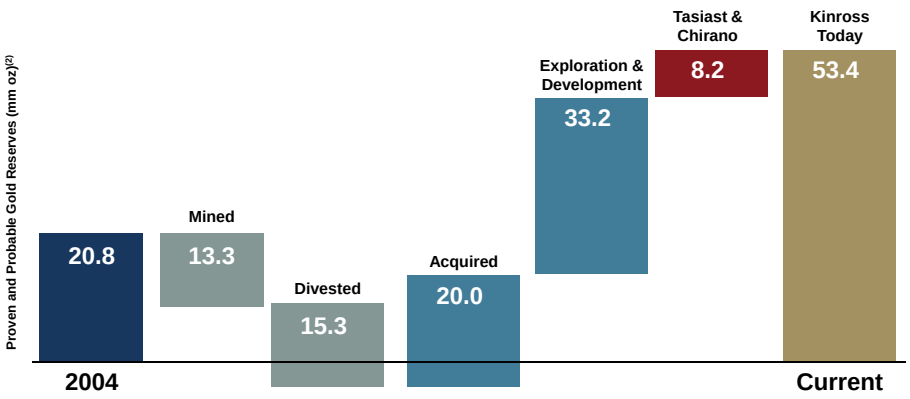

KINROSS

(2) Please refer to endnote #2.
Totals may not add due to rounding

Strong Balance Sheet

- Cash on hand: ~$1.5 bn*
- Long-term investments: $713 mm
  - Includes equity investment portfolio valued at ~$292 mm

As at September 30, 2010

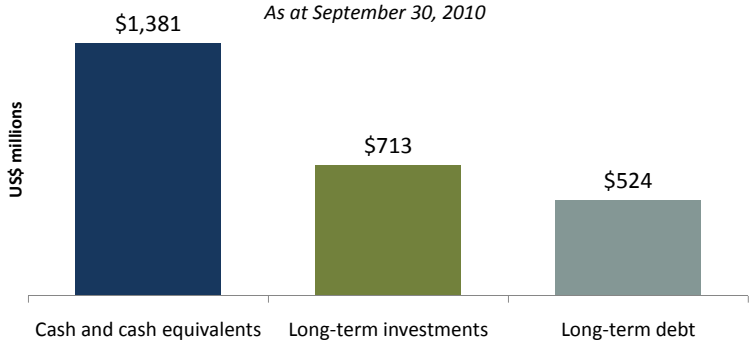

KINROSS

* After sale of Osisko Mining Corporation shares, completed in December 2010

Q3 2010 Highlights

- Continuing to deliver strong financial results

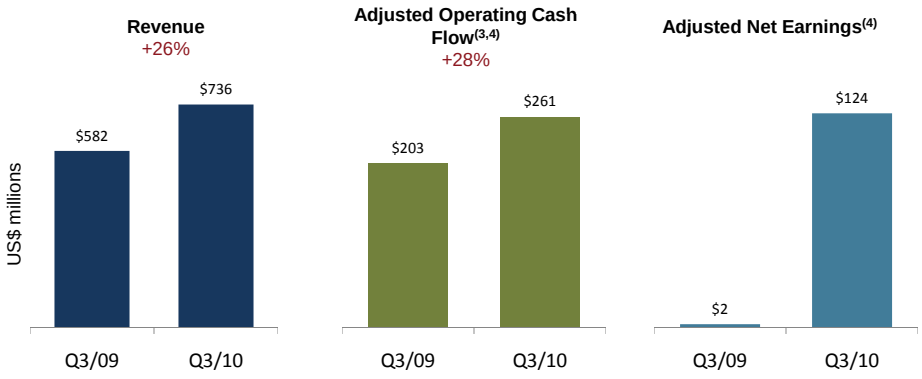

KINROSS

(3) Please refer to endnote #3.
(4) Please refer to endnote #4.

Q3 2010 Highlights

- Production: 575,065 ounces (up 7% from Q3/09)
- Cost of sales margin(5,6) of $673/oz. (up 37% from Q3/09)
- Paracatu outperforms expectations; 4th ball mill approved
- Closed acquisition of Red Back Mining
- Appointment of Brant Hinze as COO, effective October 1st, 2010
- Sold Harry Winston / Diavik interest
- Consolidated ownership of Kupol East & West exploration licenses
- Closed acquisition of Dvoinoye
- Tasiast update: - Added 3.2 mm oz of mineral resource(7)
  - Scoping study in progress

KINROSS

(5) Please refer to endnote #5.
(6) Please refer to endnote #6.
(7) Please refer to endnote #7.

Q3 2010 Results

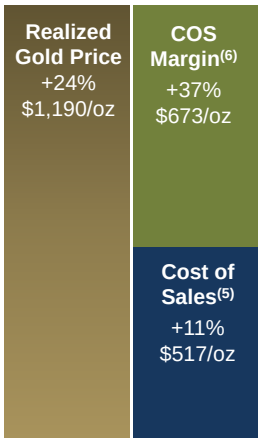

(in millions, except ounces and per share amounts)	Q3/09	Q3/10	% Change
Gold equivalent production (ounces) (8)	537,440	575,065	7%
Gold equivalent sales (ounces) (8)	554,232	576,955	4%
Revenue	$582.3	$735.5	26%
Adjusted operating cash flow(3,4)	$203.0	$260.8	28%
per share	$0.29	$0.34	17%
Adjusted net earnings (4)	$1.7	$123.6	
per share	$0.00	$0.16	

KINROSS

(3) Please refer to endnote #3.
(4) Please refer to endnote #4.
(5) Please refer to endnote #5.
(6) Please refer to endnote #6.
(8) Please refer to endnote #8.

15

Paracatu Continues to Perform Ahead of Plan

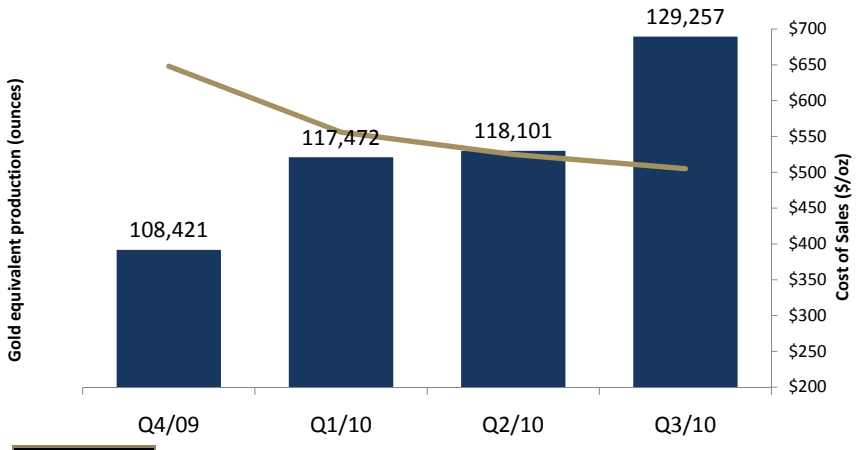

KINROSS

16

Expanding Margins

2004 – YTD Q3 2010:

- Average realized gold price: +182%
- Kinross' attributable cost of sales margin[6]: +302%

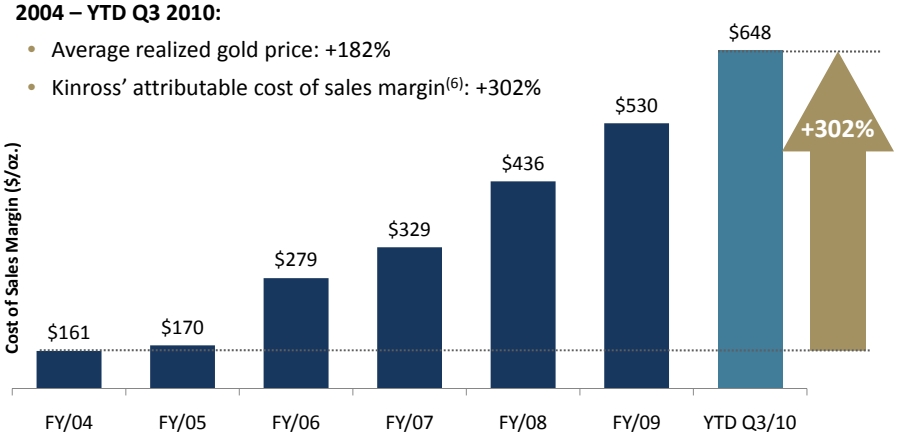

KINROSS

(6) Please refer to endnote #6.

17

Growing Cash Flow per Share

- Record high operating cash flow in 2009 (+35% vs. 2008)
- 5-yr CAGR : 25%

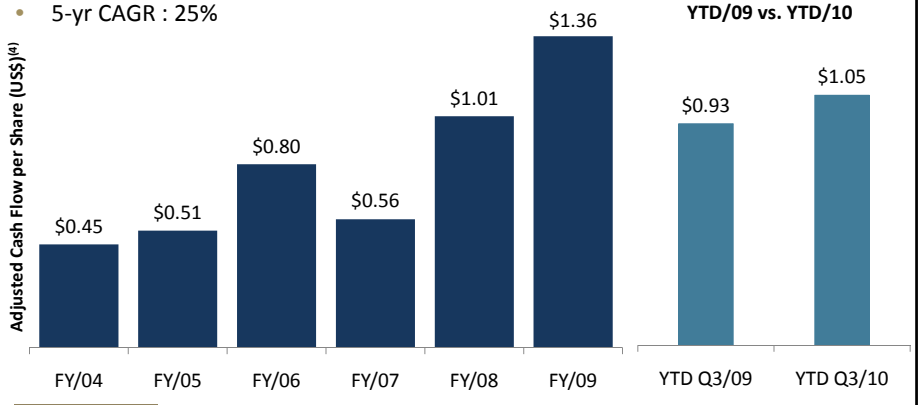

KINROSS

(4) Please refer to endnote #4.

18

2010: Met Production and Cost Guidance(1)

Production and Costs

Country	Production (000 ounces)	Cost of Sales / oz.
USA	690 – 745	$480 – 520
Russia(8)	495 – 525	$340 – 365
Brazil	510 – 580	$490 – 555
Chile	350 – 380	$700 – 720
Kinross (w/o West Africa)	**2.2 mm oz.**	**$495 – 510**
West Africa(8,9)	**135 – 155**	**$650 – 675**
Total Kinross:	**2.30 – 2.35 mm oz**	**$505 – 520**

Key Sensitivities: *Approximately 50% -60% of the Company's costs are denominated in US dollars. A 10% change in foreign exchange could result in an approximate $7 impact on cost of sales per ounce. A $10 change in the price of oil could result in an approximate $3 impact on cost of sales per ounce. The impact on royalties of a $100 change in the gold price could result in an approximate $4 impact on cost of sales per ounce.*

KINROSS

(1) Please refer to endnote #1.
(8) Please refer to endnote #8.
(9) Please refer to endnote #9.

III. New Project Portfolio



KINROSS

Kinross Project Portfolio

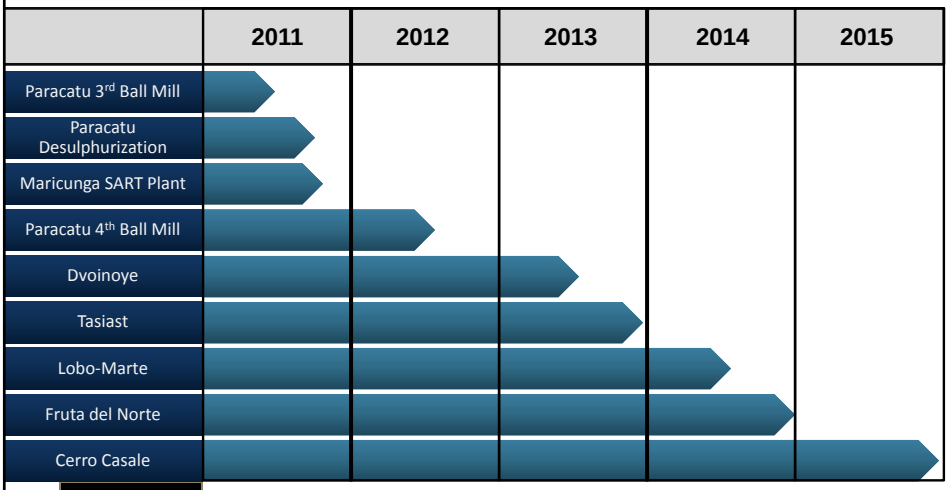

KINROSS

Conceptual timeline based on current Company estimates.

21

Paracatu: 3rd Ball Mill Update



Lifting mill feed end to mill shell

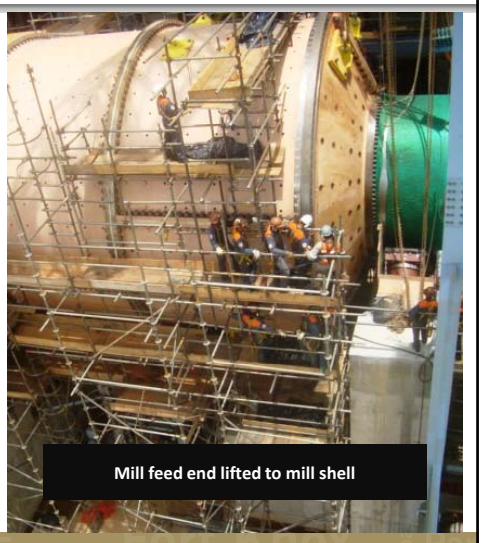

Mill feed end lifted to mill shell

KINROSS

22

Paracatu: At-site Expansion

3rd Ball Mill

- Installing 3rd ball mill to increase throughput
- Procurement commitments at 90%
- Total project 60% complete; construction at site 40% complete
- On schedule for completion and commissioning in H1 2011

4th Ball Mill

- Allows Paracatu to sustain planned throughput of ~41 mtpa in future years
- Capital estimate: $145 mm (includes $120 mm for mill; $25 mm for additional truck and electric shovel)
- Expected to start-up in the first half of 2012



KINROSS

23

Exploration Update at Tasiast

- Added 11 drills since acquisition; 22 rigs currently on-site
  - 16 currently on West Branch
- Completed ~194,000 m of drilling in 2010
- Scoping study completed in December
- Feasibility study expected to be complete mid-2011
- Reserve & resource update on Feb. 16th with FY'10 results



KINROSS

24

Plan View of Drilling at Tasiast

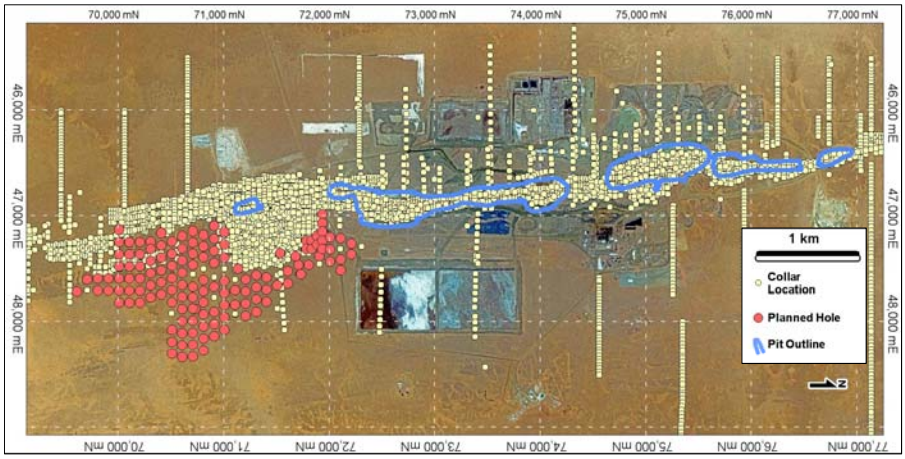

KINROSS

25

Greenschist Target

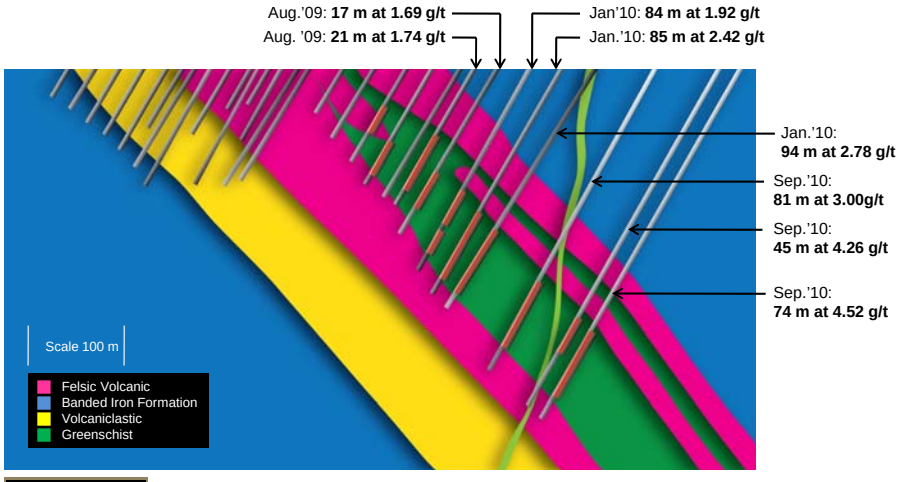

KINROSS

Source: Red Back Mining news releases dated August 31, 2009, January 20, 2010 and September 7, 2010, available on SEDAR as Red Back Mining documents.

26

Resource Growth at Tasiast

- 3.2 mm oz of Inferred Resource added in November 2010

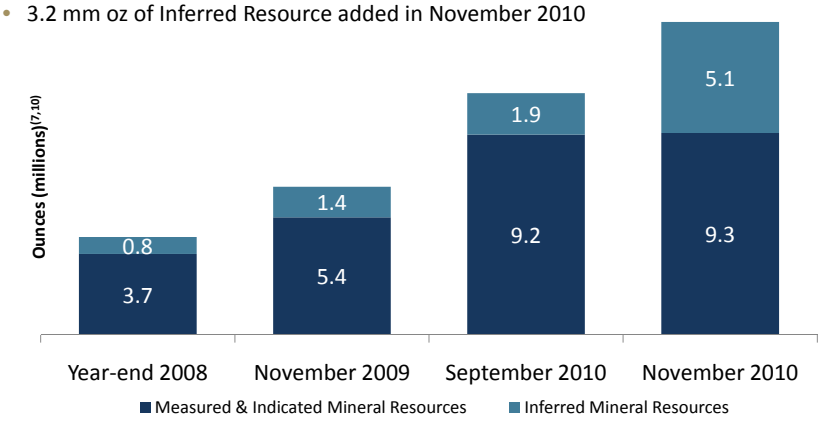

Note: Mineral Resources are reported inclusive of Mineral Reserves. For the most recent Mineral Reserve statement for Tasiast, see the Kinross website.

KINROSS

(7) Please refer to endnote #7.
(10) Please refer to endnote #10.

27

Tasiast: Conceptual Pit Shell

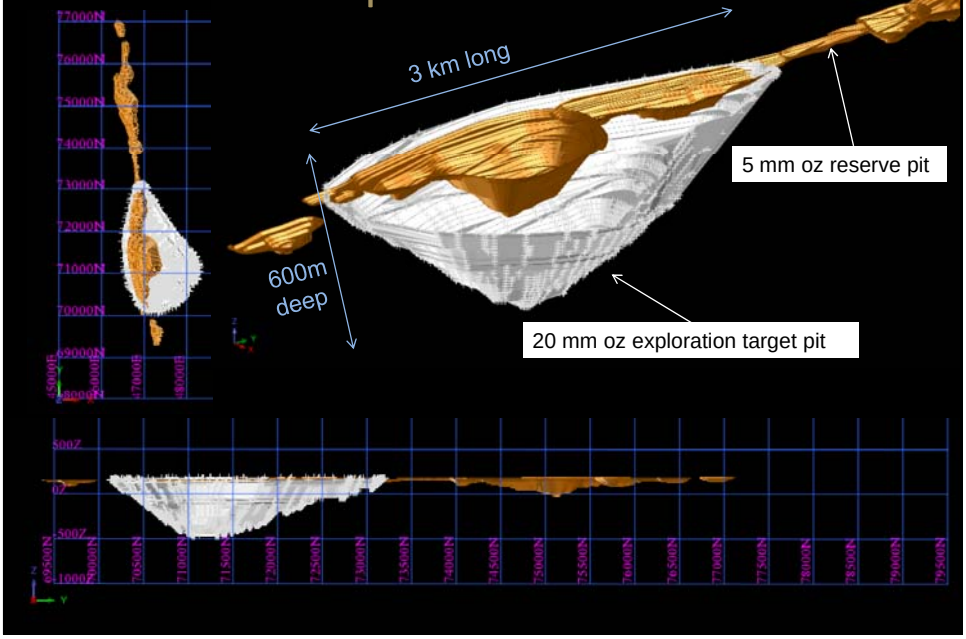

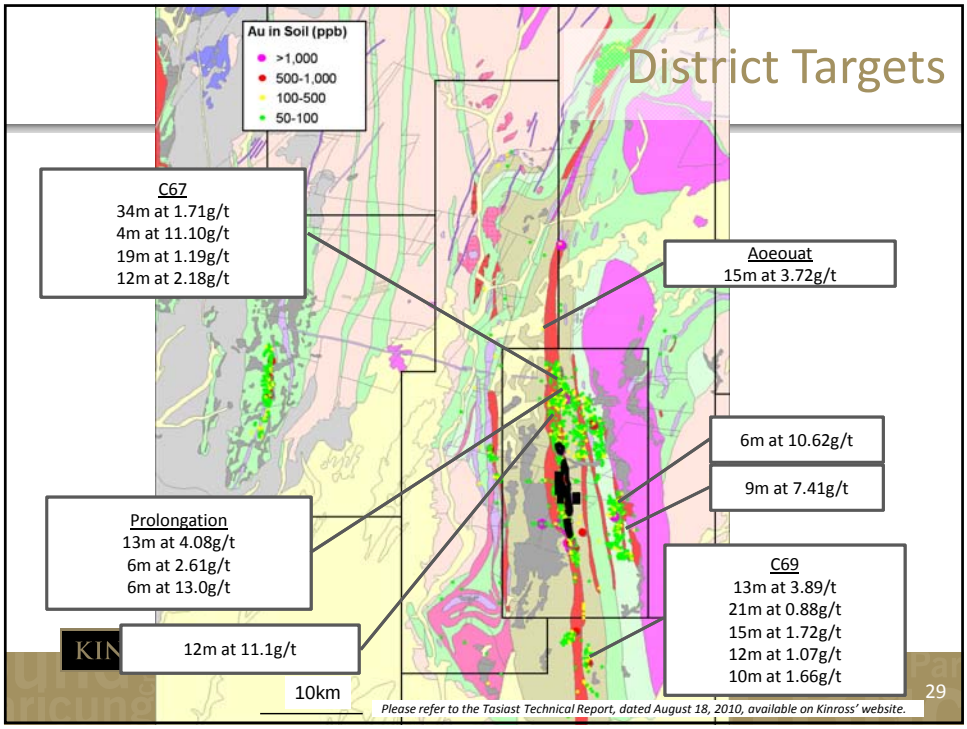
District Targets
Au in Soil (ppb)
>1,000
500-1,000
100-500
50-100
C67
34m at 1.71g/t
4m at 11.10g/t
19m at 1.19g/t
12m at 2.18g/t
Aoeouat
15m at 3.72g/t
6m at 10.62g/t
9m at 7.41g/t
Prolongation
13m at 4.08g/t
6m at 2.61g/t
6m at 13.0g/t
C69
13m at 3.89/t
21m at 0.88g/t
15m at 1.72g/t
12m at 1.07g/t
10m at 1.66g/t
12m at 11.1g/t
10km
Please refer to the Tasiast Technical Report, dated August 18, 2010, available on Kinross' website.
29

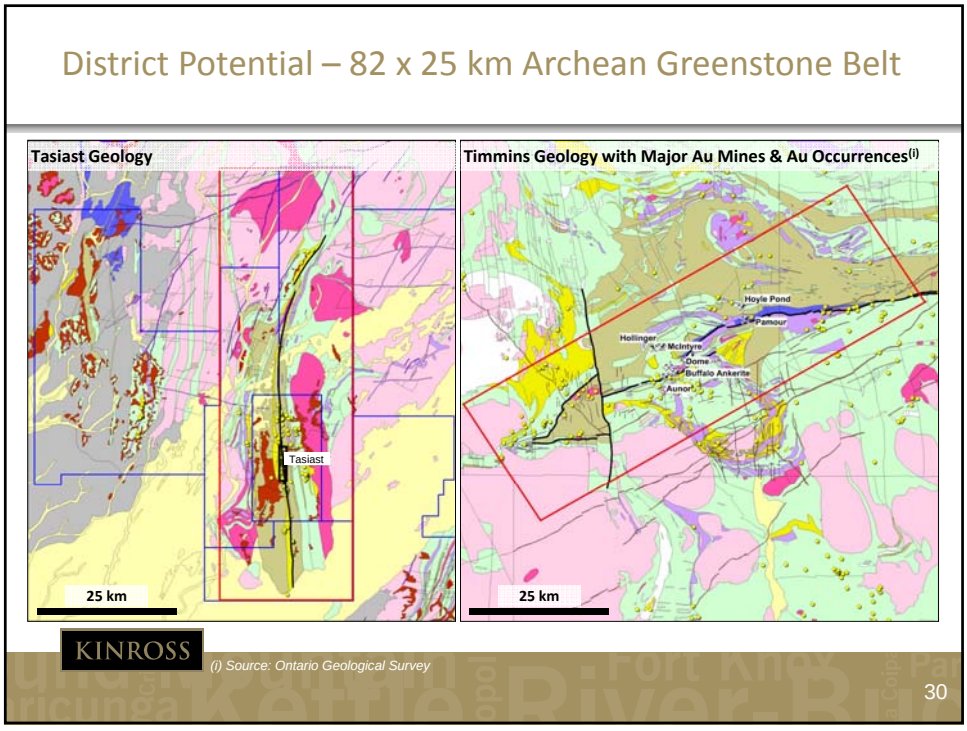
District Potential – 82 x 25 km Archean Greenstone Belt
Tasiast Geology
Tasiast
25 km
Timmins Geology with Major Au Mines & Au Occurrences(i)
Hoyle Pond
Pamour
Hollinger
McIntyre
Dome
Buffalo Ankerite
Aunor
25 km
KINROSS
(i) Source: Ontario Geological Survey
30

Dvoinoye, Russia

- Closed acquisition August 27, 2010
- Completed over 10,000 m of linear drilling
- Completed road connection between site and paved highway to Pevek
- Clearing of old mine infrastructure well underway
- Targeted to commence commissioning in 2013



KINROSS

Fruta del Norte, Ecuador

- Pre-feasibility study completed at year-end 2010
  - Details to be discussed with Q4 results Feb. 16
- Geotechnical and hydrogeological drilling on La Zarza and Colibri concessions
- Progress on permit approvals at Colibri and La Zarza





Gold Mineral Resources[2]

	Tonnes (thousands)	Grade (g/t)	Ounces (thousands)
Measured & Indicated	15,932	11.20	5,737
Inferred	24,306	7.85	6,135

KINROSS

(2) Please refer to endnote #2.

Fruta del Norte/Condor (100%)

- Exploration to date has located a number of epithermal and porphyry-style targets which will be the focus of continued regional exploration
- FDN NI 43-101 Technical Report: Describes major exploration targets in area of Suarez pull-apart basin
- 2010 FDN exploration spending: $34 mm

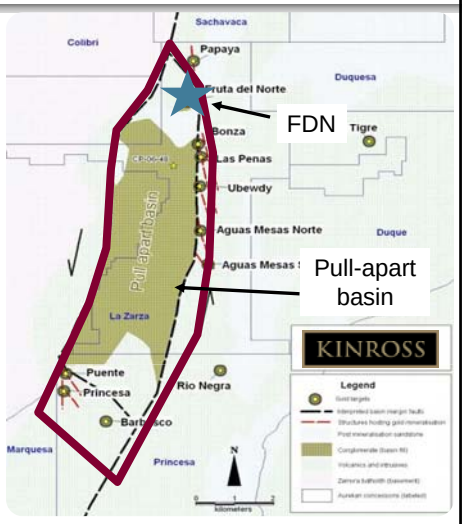

KINROSS

Lobo-Marte, Chile

- Updated pre-feasibility study for Lobo-Marte completed
  - Feasibility study in the first half of 2011
- Remain on schedule to submit the EIA in mid-2011
- Permitting an additional 20,000 m of drilling for 2011
- Commissioning for the project is targeted to commence in 2014





Gold Mineral Reserves and Resources[11]

	Tonnes (thousands)	Grade (g/t)	Ounces (thousands)
Proven and Probable Reserves	141,124	1.22	5,552
Measured & Indicated Resources	20,091	0.91	590

KINROSS

(2) Please refer to endnote #2.

Valuation



KINROSS

TD: P / NAV

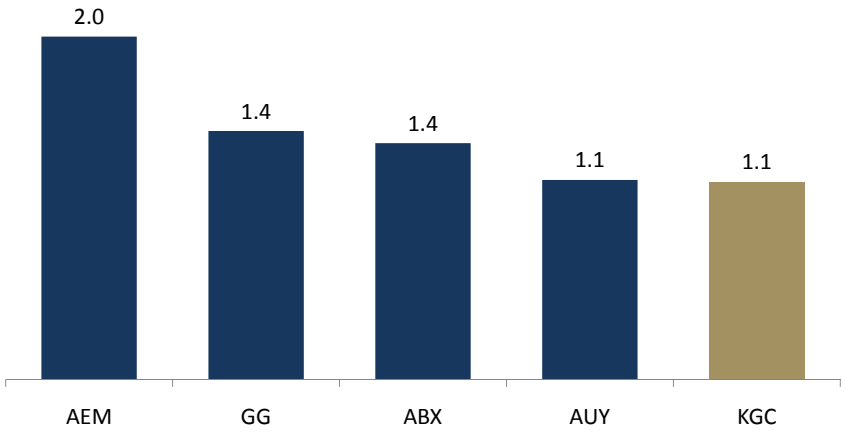

KINROSS

Source: TD Newcrest research – January 18, 2011

TD: P / 2011e CFPS

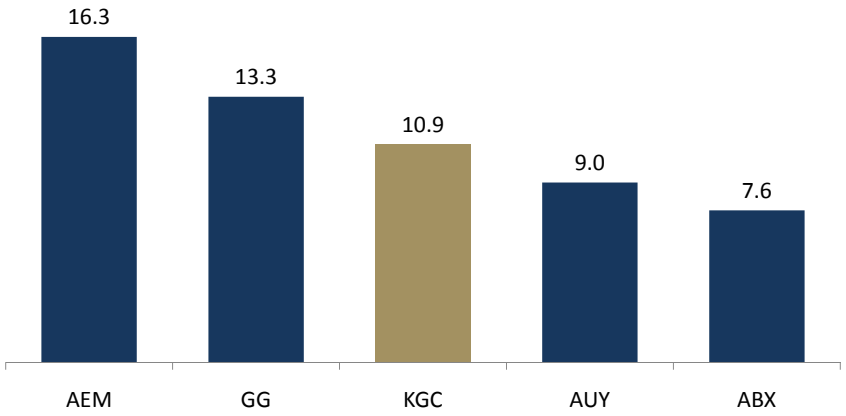

KINROSS

Source: TD Newcrest research – January 18, 2011

37

Key Objectives for 2010

- ☑ Declare increased reserves
- ☑ Complete Lobo-Marte pre-feasibility study
- ☑ Close sale of 25% of Cerro Casale
- ☑ Complete 18,000 drill program at Fruta del Norte
- ☑ Complete investment in Red Back Mining
- ☑ Complete acquisition of Underworld Resources
- ☑ Final feasibility study for Cerro Casale
- ☑ Complete Maricunga Expansion feasibility study (H1 2010)
- ☑ Close Dvoinoye acquisition
- ☑ Close and integrate Red Back acquisition
- ☑ Advance Fruta del Norte pre-feasibility study
- ☑ Delivery and construction of 3rd ball mill at Paracatu
- ☑ Complete metallurgical testing and finalize pre-feasibility study at Lobo-Marte

KINROSS

38

Why Kinross Now?



1. High-growth major
2. Strong cash flow from pure gold production
3. Attractive valuation

KINROSS

Endnotes

1) For more information regarding Kinross' preliminary operating results, and the production and cost outlook for 2010, including Kinross' production and cost estimate for the West African assets acquired through the acquisition of Red Back Mining, the please refer to the news releases dated January 13, 2011 and November 3, 2010, available on our website at www.kinross.com.
2) "Current" proven and probable mineral reserves reflect Kinross' Mineral Reserve and Mineral Resource Statement as at December 31, 2009, contained in our news release dated January 28, 2010, adjusted to reflect the sale of half of Kinross' 50% interest in the Cerro Casale project to Barrick in March 2010 and the acquisition of Tasiast and Chirano. For historical reserve and resource information, refer to Kinross' public filings, available on our website. Proven and Probable Mineral Reserves for Tasiast and Chirano reflect Red Back's Mineral Reserve and Mineral Resource statement as at December 31, 2009, adjusted to reflect updates in 2010. Please refer to the Red Back 2009 Annual Information Form and the Red Back news releases dated February 1, 2010, March 1, 2010, July 19, 2010 and September 7, 2010, which are available as Red Back documents on SEDAR at www.sedar.com. For historical mineral reserve and mineral resource relating the Tasiast and Chirano properties, please refer to Red Back's public filings, available under Red Back's profile on SEDAR.
3) Unless otherwise stated, all cash flow and cash flow per share figures in this presentation are adjusted operating cash flow.
4) Adjusted net earnings and adjusted operating cash flow numbers are non-GAAP financial measures which are meant to provide additional information and should not be used as a substitute for performance measures prepared in accordance with GAAP. For more information about these non-GAAP financial measures, and a reconciliation of these non-GAAP financial measures for the three months and nine months ended September 30, 2010 and September 30, 2009, please refer to the press release dated November 3, 2010, available on our website at www.kinross.com under the heading "Reconciliation of non-GAAP financial measures".
5) Cost of sales per ounce is defined as cost of sales as per the financial statements divided by the number of gold equivalent ounces sold, both reduced for Kupol sales attributable to a third-party 25% shareholder and for Chirano sales attributable to a 10% minority interest holder.
6) Cost of sales margin is defined as the average realized price of gold less attributable cost of sales per ounce.
7) For more information on Kinross' updated Measured and Indicated Mineral Resource and Inferred Mineral Resource estimate for Tasiast, please refer to the news release dated November 3, 2010, which is available on our website at www.kinross.com.
8) Unless otherwise stated, gold equivalent production, gold equivalent ounces sold and cost of sales figures in this presentation are based on Kinross' share of Kupol production (75%) and Chirano production (90%).
9) For details regarding the reconciliation of the cost of sales forecast for the West African assets, please refer to the section titled "Red Back Cost of Sales Reconciliation" in our news release dated November 3, 2010, available on our website at www.kinross.com.
10) For historical mineral resource estimates relating to the Tasiast property, please refer to Red Back's public filings, available under Red Back's profile on

KINROSS

Appendix



KINROSS

Fort Knox, USA (100%)

- Located in Alaska
- Expansion and new heap leach to extend mine life
- Material being stacked on new pads

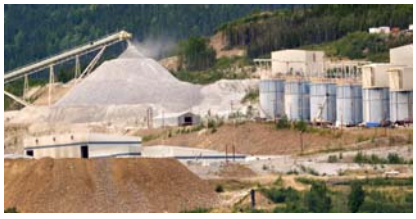



Operating Results

	Production (Au eq. oz)	Cost of Sales ($/oz)
YTD Q3 2010	264,590	$550
YTD Q3 2009	176,646	$596

2009 Gold Reserves and Resources[2]

	Tonnes (thousands)	Grade (g/t)	Ounces (thousands)
2P Reserves	252,945	0.45	3,692
M&I Resources	105,768	0.50	1,694

KINROSS

(2) Please refer to endnote #2.

Round Mountain, USA (50%)

- Kinross-operated JV with Barrick
- Located in Nevada, USA
- Open pit mine





Operating Results

	Production (Au eq. oz)	Cost of Sales ($/oz)
YTD Q3 2010	141,033	$614
YTD Q3 2009	160,873	$527

2009 Gold Reserves and Resources[2]

	Tonnes (thousands)	Grade (g/t)	oz (thousands)
2P Reserves	71,493	0.64	1,468
M&I Resources	39,837	0.73	938

KINROSS

(2) Please refer to endnote #2.

Kettle River, USA (100%)

- Entered production in Q4'08
- Small foot-print, underground mine
- Near-mine exploration targets





Operating Results

	Production (Au eq. oz)	Cost of Sales ($/oz)
YTD Q3 2010	145,555	$318
YTD Q3 2009	111,192	$308

2009 Gold Reserves and Resources[2]

	Tonnes (thousands)	Grade (g/t)	oz (thousands)
2P Reserves	1,701	13.88	759
M&I Resources	-	-	-

KINROSS

(2) Please refer to endnote #2.

Kupol, Russia (75%)

- 3,000 tpd mill with open-pit and underground
- 2009 first full year of production





Operating Results

	Production (Au eq. oz)	Cost of Sales ($/oz)
YTD Q3 2010	404,504	$318
YTD Q3 2009	529,421	$255

2009 Reserves and Resources[2]

	Tonnes (thousands)	Grade (g/t)	Ounces (thousands)
2P Reserves: Au	6,118	13.04	2,565
Ag		167.8	33,010
M&I Resources: Au	17	15.48	9
Ag		269.2	149

KINROSS

(2) Please refer to endnote #2.

45

Paracatu, Brazil (100%)

- Recoveries near target
- Major expansion commissioning
- Adding 3rd and 4th ball mills





Operating Results

	Production (Au eq. oz)	Cost of Sales ($/oz)
YTD Q3 2010	364,830	$528
YTD Q3 2009	245,975	$711

2009 Gold Reserves and Resources[2]

	Tonnes (thousands)	Grade (g/t)	Ounces (thousands)
2P Reserves	1,320,886	0.41	17,472
M&I Resources	225,581	0.41	2,994

KINROSS

(2) Please refer to endnote #2.

46

Crixas, Brazil (50%)

- JV with AngloGold Ashanti
- Underground mine located in the Brazil





Operating Results

	Production (Au eq. oz)	Cost of Sales ($/oz)
YTD Q3 2010	56,798	$477
YTD Q3 2009	52,624	$430

Reserves and Resources[2]

	Tonnes (thousands)	Grade (g/t)	Ounces (thousands)
2P Reserves	2,923	3.70	347
M&I Resources	303	3.40	33

KINROSS

(2) Please refer to endnote #2.

47

La Coipa, Chile (100%)

- Gold/silver mine in the Maricunga district
- Comprehensive exploration program





Operating Results

	Production (Au eq. oz)	Cost of Sales ($/oz)
YTD Q3 2010	136,310	$666
YTD Q3 2009	174,384	$409

2009 Reserves and Resources[2]

		Tonnes (thousands)	Grade (g/t)	Ounces (thousands)
2P Reserves:	Au	26,568	1.30	1,107
	Ag		44.4	37,944
M&I Resources:	Au	11,229	0.88	317
	Ag		38.5	13,901

KINROSS

(2) Please refer to endnote #2.

48

Maricunga, Chile (100%)

- Located the highly prospective Maricunga District
- Open pit, heap leach operation





Operating Results

	Production (Au eq. oz)	Cost of Sales ($/oz)
YTD Q3 2010	123,611	$682
YTD Q3 2009	173,692	$525

2009 Gold Reserves and Resources[2]

	Tonnes (thousands)	Grade (g/t)	Ounces (thousands)
2P Reserves	280,792	0.71	6,403
M&I Resources	160,049	0.57	2,945

KINROSS

(2) Please refer to endnote #2.

49

Tasiast, Mauritania (100%)

- Open-pit mine located in Mauritania, ~300 km north of the capital city of Nouakchott
  - Situated in remote, flat, sparsely populated desert
  - Commercial production commenced in January 2008
  - 2.5 Mtpa CIL mill and 4.5 Mtpa dump leach operation
  - 2010e production[1]: ~185-195k oz
    - Road access to mine and small air strip on site
- Highly prospective, underexplored gold belt
  - Only 8 km of 70 km strike length tested
- 156,784 m of drilling completed (as of Q3'10)



	Tonnes (000)	Grade (g/t)	Cont'd Au (mm oz.)
2P Mineral Reserves[2]	115,200	1.4	5.03
M&I Mineral Resources[7]	196,400	1.47	9.27
Inferred Mineral Resources[7]	105,600	1.5	5.15

M&I Mineral Resources are stated inclusive of mineral reserves.

KINROSS

(1) Please refer to endnote #1.
(5) Please refer to endnote #5.
(7) Please refer to endnote #7.

50

Chirano, Ghana (90%)

- Open-pit and underground mining operation
- 90% owned by Red Back; Government of Ghana holds a 10% carried interest
- 9 open-pits and 2 recently-discovered underground deposits
- 2010e production of ~215-225 k oz[1]
- Current estimated mine life of 10+ years





Gold Reserves and Resources[2]

	Tonnes (thousands)	Grade (g/t)	Contained Au (mm oz)
2P Reserves	41,300	2.4	3.19
M&I Resources	46,600	2.71	4.07
Inferred Resources	9,600	2.7	0.8

M&I Mineral Resources are stated inclusive of mineral reserves.

(1) Please refer to endnote #1.
(2) Please refer to endnote #2.



Kinross Gold Corporation

25 York Street, 17th Floor
Toronto, ON M5J 2V5
Tel: 416-365-5123
Toll-Free: 1-866-561-3636

www.kinross.com